

SITE PLAN OF A LAND SITUATED AT MOUZA: KALIKAPUR, JL NO: 40, RS/LR DAG NOS: 654,655,656,657, LR KHATIAN NOS: 3958,4214,4215, 4216,3878,3886,3948,3951,4232,4233,4239, TOUZI NO. 173, POLICE STATION: RAJARHAT, DISTRICT: NORTH 24 PGS. UNDER PATHARGHATA GRAM PANCHAYET.

TOTAL LAND AREA IN PROJECT (AS PER DEED) = 3817.45 SQM OR 57 K. 01 CH. 06 SFT
 TOTAL LAND AREA (AS PER PHYSICAL MEASURE) = 3712.96 SQM OR 55K. 8CH. 06 SFT
 LATITUDE : 22.592972, , LONGITUDE : 88.506956

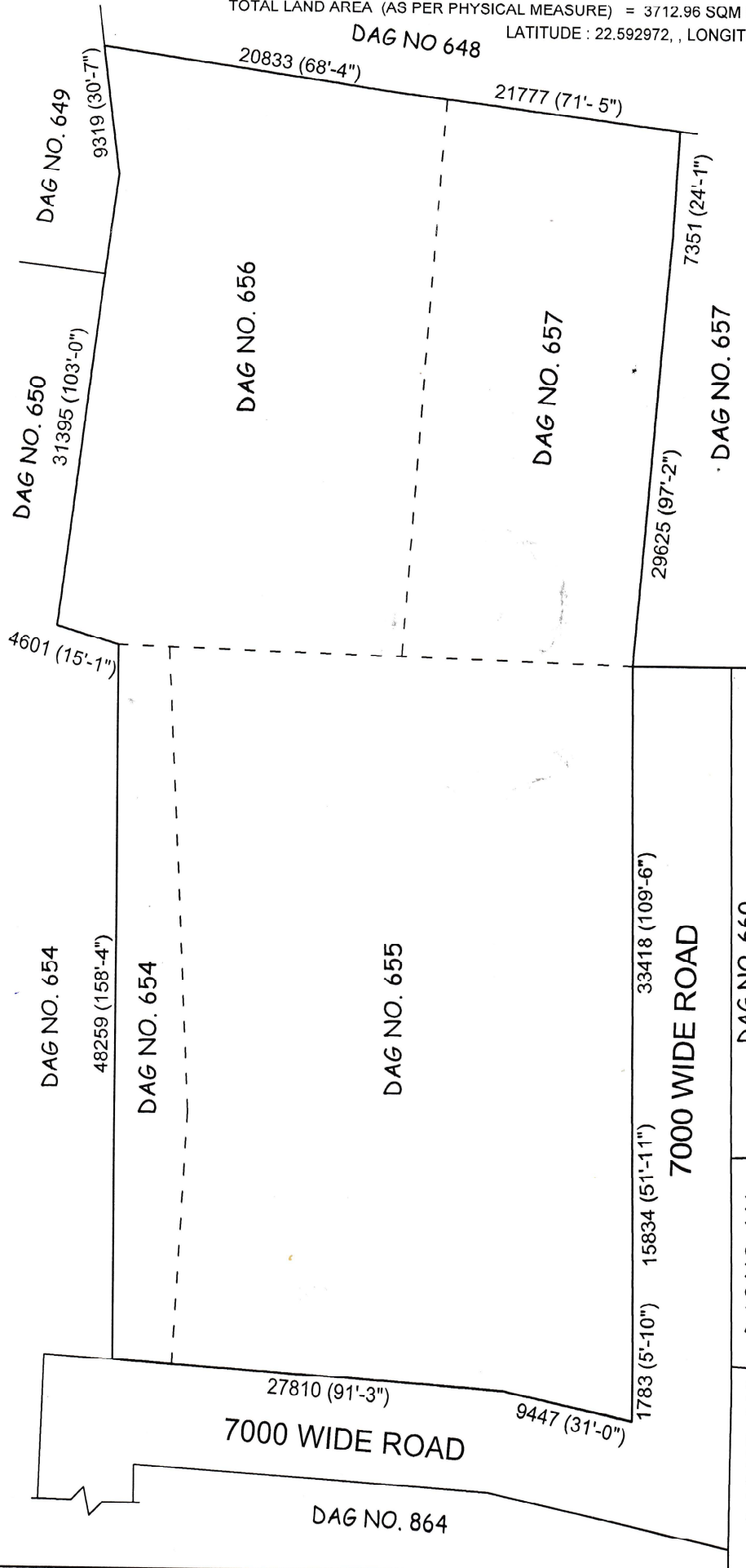

VINAYAK REALTECH PROPERTIES LLP
S. S. S. S. S.
 Designated Partner